

# Discover

*the only centre in the region offering a distinct  
Tissue Viability Pathway*



**BIRMINGHAM CITY  
University**

## Wound Management Practice

**Faculty of  
Health**



### COURSE FACTS

Duration	Part-time up to five years
Location	City South Campus, Edgbaston
Cost	Refer to contact for cost
Booking details	Please contact Patricia Davies for further information and booking: T: 0121 331 7104 E: <a href="mailto:patricia.davies@bcu.ac.uk">patricia.davies@bcu.ac.uk</a> <a href="http://www.bcu.ac.uk/healthcpd">www.bcu.ac.uk/healthcpd</a>

### ENTRY REQUIREMENTS

Professional health related qualification and 240 credits of which 120 must be at Level 5.

### COURSE OVERVIEW AND BENEFITS

This course is aimed at health care practitioners who want to enhance their skills and knowledge within the field of Tissue Viability.

This is a core module focusing specifically on wound management which provides the foundation building block for further study in tissue viability. This can be taken as a standalone/ optional module or as part of the Tissue Viability Pathway. All the tissue viability modules encourage the student to relate the learning to their clinical area.

The course is appropriate for ward or clinic based health practitioners and for more specialist practitioners. The course is flexible enough to allow the learning to be tailored to any clinical setting, this is important as Tissue Viability is one of the few areas of practice which literally covers from cradle to grave.

Practitioners from all areas of health will benefit from this course, paediatrics, midwifery, mental health and learning disabilities are increasingly needing tissue viability specialists working within these specialities. The course is also relevant to allied health practitioners such as podiatry.

### MORE INFORMATION

**Patricia Davies**  
T: 0121 331 7104  
E: [patricia.davies@bcu.ac.uk](mailto:patricia.davies@bcu.ac.uk)

[www.bcu.ac.uk/healthcpd](http://www.bcu.ac.uk/healthcpd)

*Discovering us  
is just the beginning...*

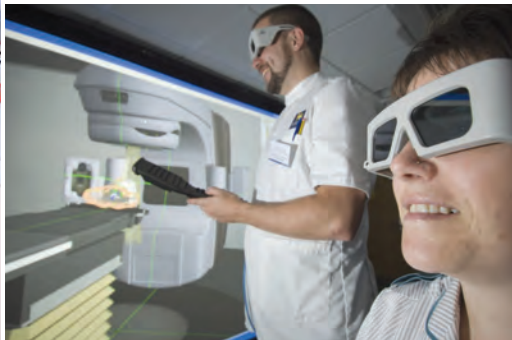

Visit [www.bcu.ac.uk/maps](http://www.bcu.ac.uk/maps) to  
download directions and street map

