

Fundamental principles of caring for the adult undergoing plastic surgery (Level 6)

Essential principles of caring for the adult undergoing plastic surgery (Level 7)



BIRMINGHAM CITY
University

Faculty of Health

COURSE FACTS

Duration	Part-time over eight months between September and April (10 study days plus time to achieve competencies)
Location	City South Campus, Edgbaston
Cost	Refer to contact for cost
Booking details	Please contact Jane Leaver for further information and booking: T: 0121 331 7164 E: jane.leaver@bcu.ac.uk www.bcu.ac.uk/healthcpd



ENTRY REQUIREMENTS

- You will normally be expected to have 12 months experience within the relevant clinical area.
- You will need a clinical supervisor.
- Access to a computer and the internet and basic computer skills is also required.
- For Level 7 study - Successful completion of a Level 6 course.

COURSE OVERVIEW AND BENEFITS

This module is designed to enhance the knowledge and practice of nurses and allied Health practitioners working in the specialist area of adult plastic and reconstructive surgery. (The indicative content includes – skin flaps and grafts, wound healing, wound care and dressings, infection control, nutrition, physiology and management of shock and pain, legal and ethical issues, breast reconstruction, hand surgery, aesthetic surgery, skin lesions, trauma, congenital deformities and syndromes, laser treatment, topical negative pressure therapy.)

This module can be undertaken as a standalone module or combined with the 'Psychological and Emotional Concepts related to Trauma and Reconstructive Surgery' module (single 15 credits) and a relevant optional module from the Dimensions in Health Care framework in order to gain an award in plastic surgery.

This module is delivered via blended learning, there maybe a possibility of taking this module via distance learning.

MORE INFORMATION

Jane Leaver
T: 0121 331 7164
E: jane.leaver@bcu.ac.uk

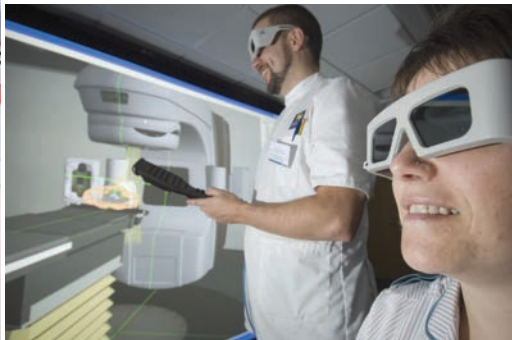

Visit www.bcu.ac.uk/maps to
download directions and street map

