

# Discover

*enhancing your specialist knowledge and skills in the administration of anti-cancer drug therapies*



BIRMINGHAM CITY  
University

## Administration of Anti-Cancer Drug Therapies (Double Module)

Faculty of  
**Health**



### COURSE FACTS

Duration	Over one year
Location	City South Campus, Edgbaston
Cost	Double module TBA
Booking details	Please contact Alison Simons or Samantha Toland for further information and booking: T: 0121 331 7012 E: <a href="mailto:alison.simons@bcu.ac.uk">alison.simons@bcu.ac.uk</a> / <a href="mailto:samantha.toland@bcu.ac.uk">samantha.toland@bcu.ac.uk</a> <a href="http://www.bcu.ac.uk/healthcpd">www.bcu.ac.uk/healthcpd</a>

### ENTRY REQUIREMENTS

- A Diploma in Higher Education or equivalent.
- or
- A relevant professional qualification together with appropriate experience, which we'll ask you to demonstrate by presenting a portfolio of your work.

### COURSE OVERVIEW AND BENEFITS

The Administration of **Anti-Cancer Drug Therapies double module** offers the opportunity for qualified practitioners involved in the administration and care of patients receiving anti-cancer drug therapies, to enhance their knowledge, skills and expertise.

The double module content looks at all aspects of the knowledge and theory surrounding the administration of anti-cancer drug therapies, such as physiology, pharmacology, health and safety issues, assessing and managing side effects and the policies effecting anti-cancer drug administration.

This is a double module. Each module consists of 150 hours of study time and is made up of 30 timetabled hours and 120 hours' private studies which include the opportunity to organise visits to other departments to observe practice and meet individual learning needs.

You can choose to study this double module as part of a pathway or as a stand-alone double module, dependent on your individual need and the needs of your organisation.

### MORE INFORMATION

Alison Simons or Samantha Toland

T: 0121 331 7012

E: [alison.simons@bcu.ac.uk](mailto:alison.simons@bcu.ac.uk) / [samantha.toland@bcu.ac.uk](mailto:samantha.toland@bcu.ac.uk)

[www.bcu.ac.uk/healthcpd](http://www.bcu.ac.uk/healthcpd)

*Discovering us  
is just the beginning...*

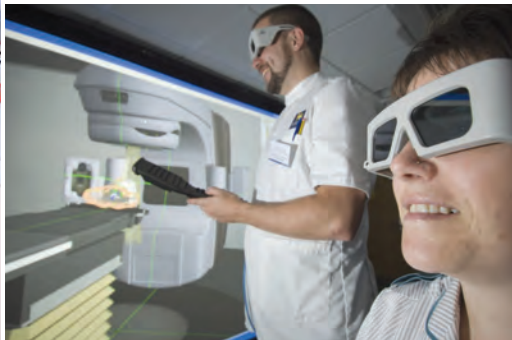

Visit [www.bcu.ac.uk/maps](http://www.bcu.ac.uk/maps) to  
download directions and street map

